

Evaluation of the Questionnaire
for the course
Logic-based Knowledge Representation
in Winter Semester 2003/2004
Lecturer: Dr. C. Lutz

1. The lecturer is always well-prepared

Average: 1,8

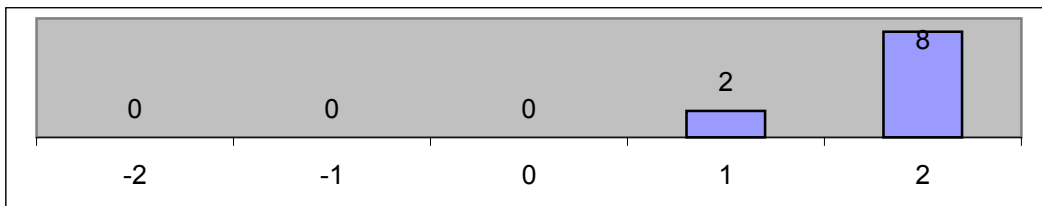

2. The lecture has a clear structure

Average: 1,8

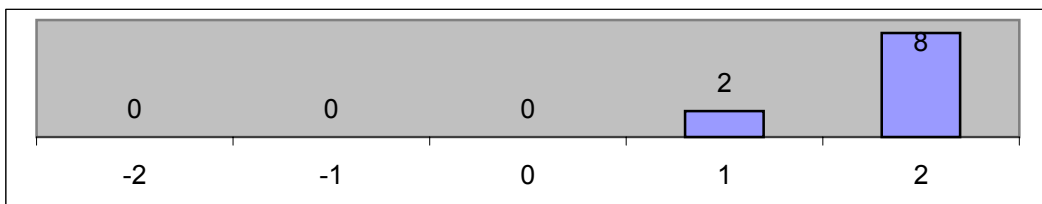

3. The style of presentation is interesting

Average: 0,8

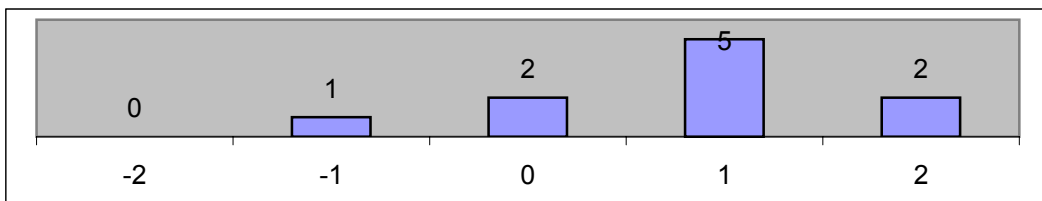

4. Examples given are helpful

Average: 1,1

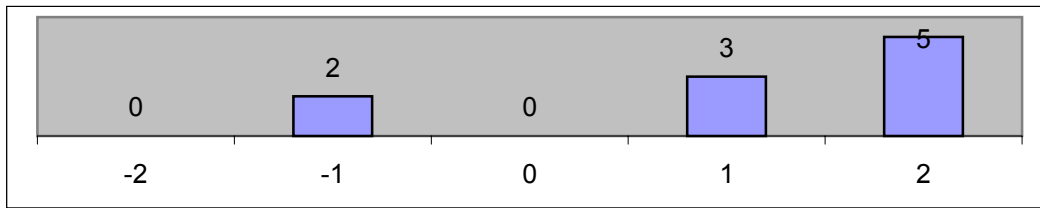

5. The lecturer can make complex subjects understandable

Average: 0,9

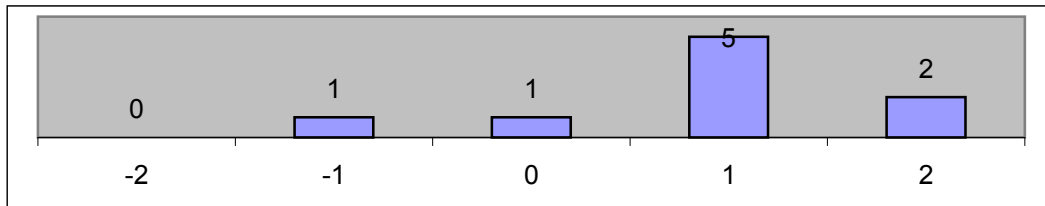

6. The lecturer can clarify general methodical principles and other issues which are independent of any particular subject area

Average: 0,8

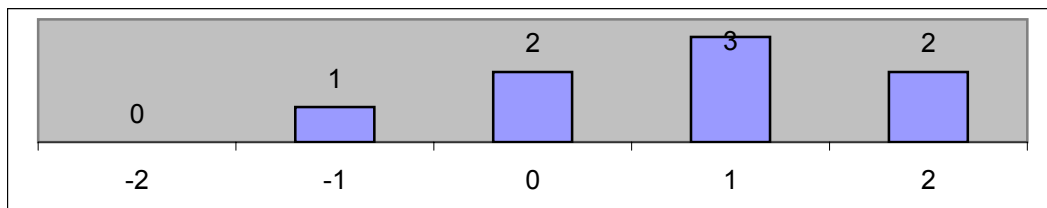

7. The lecturer makes an effort to ensure that students are following the lecture

Average: 0,4

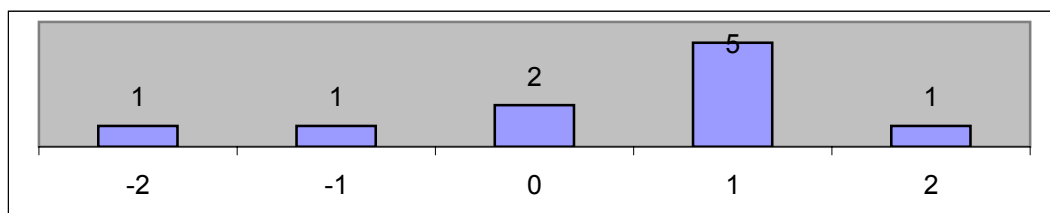

8. The lecturer is available for questions afterwards

Average: 1,0

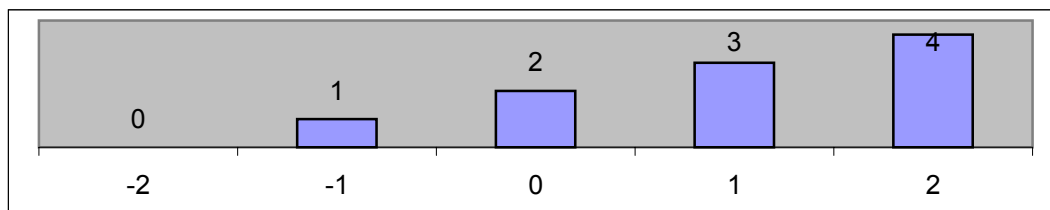

9. I have learned a lot from the lectures

Average: 1,1

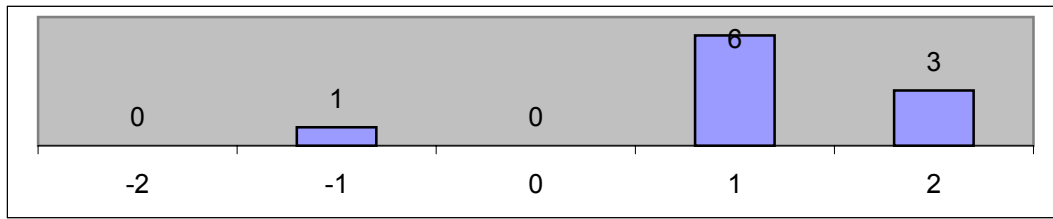

10. My interest in the subject area / lecture content was increased

Average: 1,0

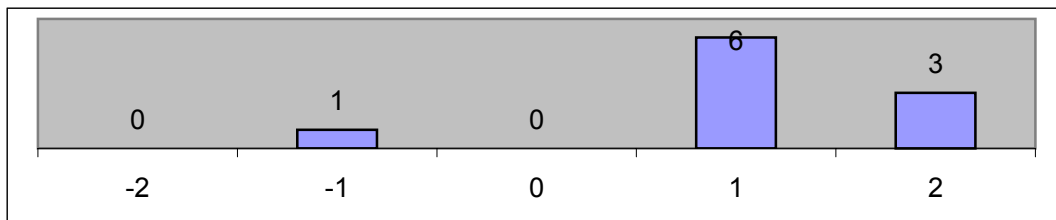

11. I was motivated to think about the issues presented

Average: 0,6

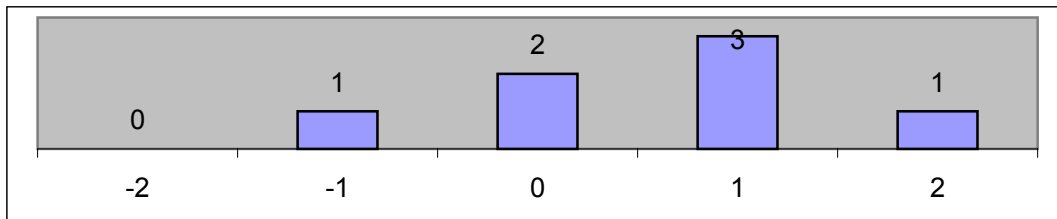

12. The lecturer regards teaching as important

Average: 1,5

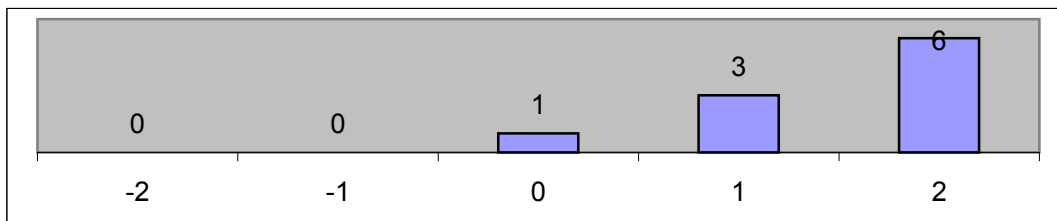

13. The speed of presentation is

Average: 0,7

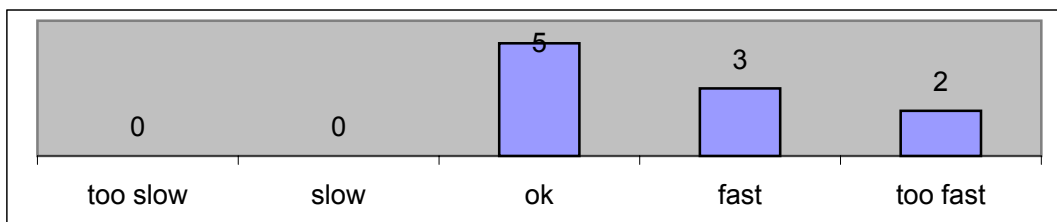

14. The lecture demands

Average: 0,5

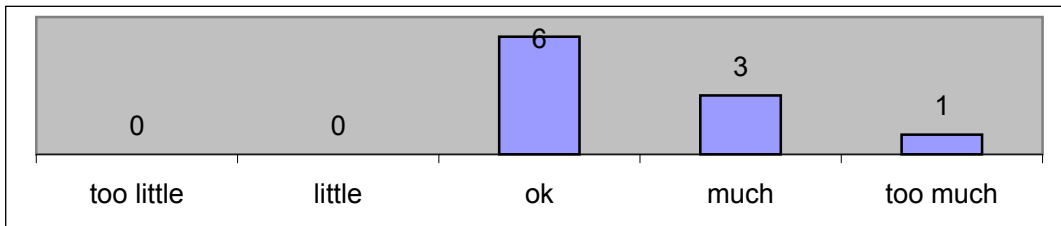

15. In this semester, how often have you not attended the lecture?

Average: 1,4

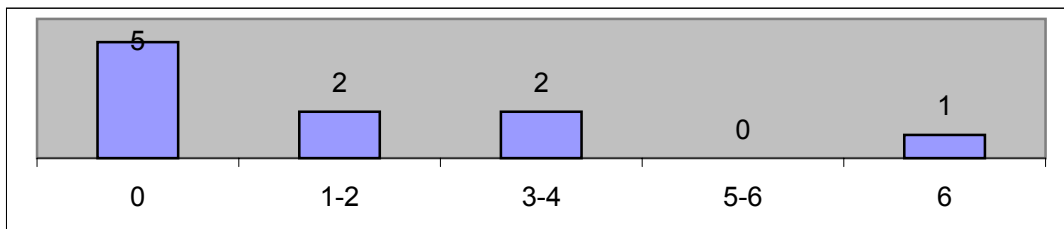

16. How many hours per week have you invested in preparation for the lecture and going over ist contents?

Average: 2,7

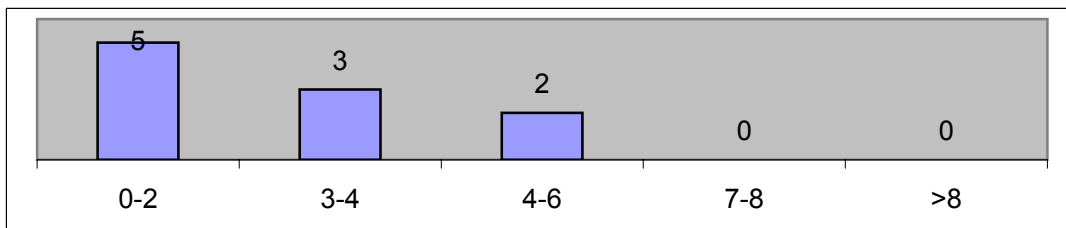

17. How many hrs would have been actually necessary?

Average: 3,1

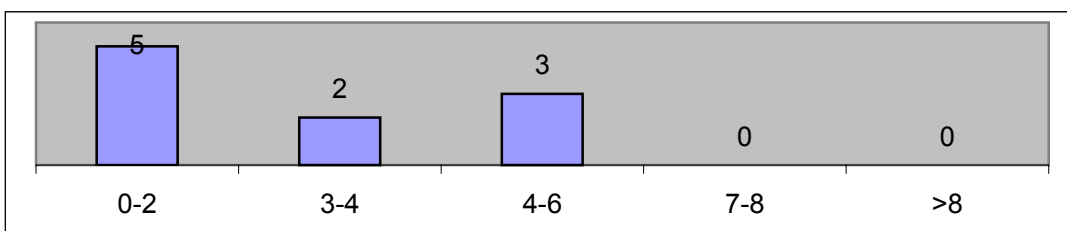

18. The exercises helped me to understand the lecture material

Average: 0,8

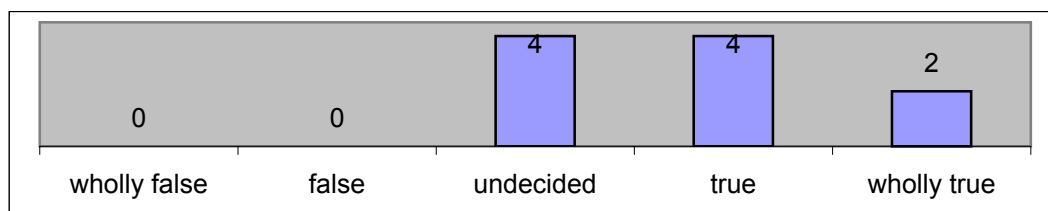

19. The exercises were

Average: 0,3

